



ఆంధ్రప్రదేశ్, ఆంధ్ర ప్రదేశ్ ANDHRA PRADESH

S.No. 3296 Date 24/10/09 Value 10/-

Purchaser R. Padmaraju

SN/IDia R. Ramalinga Raju R. C. H. C.

For Whom self

3 24AA 466369

K. Raja Mani
S.V.L. No 46/99, R.No.02/2008
Shop No.59/A, Kushal Towers,
Khairatabad, Hyderabad,

Before the Returning Officer
For Biennel-Election to A.P.Legislative Council (name of the House)
From Assembly constituency
(name of the Constituency)

I R.Padma Raju Son of R.Ramalingaraju aged 46 years, resident of 8-3-898/30/A/303, Nagarjuna Nagar, Ameerpet, Hyderabad, candidate at the above election, do hereby solemnly affirm and state on oath as under:-
(Strike out whichever not applicable)

(1) The following case(s) is/are pending against me in which cognisance has been taken by the court:-

- (i) Section of the Act and description of the offence for which cognisance taken: - **Not Applicable-**
- (ii) The Court which has taken Cognisance: - **Not Applicable-**
Case No: - **Not Applicable-**

(iv) Date of Order of the court taking Cognisance: - **Not Applicable-**

Details of appeal(s)/application(s) for revision, etc., if any, filed against above order taking cognisance: - **Not Applicable-**



Padmaraju

(2) That I give herein below the details of the assets (immovable, movable, bank balance etc) of myself, my spouse and dependents*:

A. Details of Movable assets.

(Assets in joint name indicating the extent of joint ownership will also have to be given)

S.No	Description	Self	Spouse(s) Name(s)	Dependent-1 Name:	Dependent-2 Name:	Dependent-3 Etc. Name:
(i)	Cash in hand	Rs. 2,40,000	- Nil-	- Nil-	- Nil-	- Nil-
(ii)	Deposits in Banks, Financial Institutions and Non-Banking Financial Companies	- Nil-	- Nil-	- Nil-	- Nil-	- Nil-
(iii)	Bonds, Debentures and shares in companies	- Nil-	- Nil-	- Nil-	- Nil-	- Nil-
(iv)	Other Financial instruments NSS, Postal Savings, LIC, Policies, etc	-Nil-	- Nil-	- Nil-	- Nil-	- Nil-
(v)	Motor Vehicles (details of Make, etc)	AP9AB 5454(Matiz) Cost Rs.80,000/-	- Nil-	- Nil-	- Nil-	- Nil-
(vi)	Jewellery (give details of weight and value)	40 gms Rs.55,000/-	500gms Rs. 7,00,000/-	- Nil-	- Nil-	- Nil-
(vii)	Other assets, such as values of claims/interests	- Nil-	- Nil-	- Nil-	- Nil-	- Nil-

Note: Value of Bonds/Shares/Debentures as per the latest market value in stock Exchange in respect of listed companies and as per books in the case of non-listed companies should be given.

* Dependent here means a person substantially depends on the income of the candidate.



Dadwarah

B. Details of Immovable assets

(Note: Properties in joint ownership indicating the extent of joint ownership will also have to be indicated)

S. No	Description	Self	Spouse(s) Name(s)	Dependent-1 Name:	Dependent-2 Name:	Dependent-3 Etc. Name:
(i)	Agricultural Land - Location (s) - Survey Number(s) - Extent (Total measurement) - Current market Value	20Acres at Sy.No: 38/1 & 38/2 Sakhinet ipalli, E.G.District CMV: Rs. 1.00 Crore	- Nil-	Nil-	- Nil-	- Nil-
(ii)	Non-Agricultural Land - Location (s) - Survey Number(s) - Extent (Total measurement) - Current market Value	- Nil-	Nil-	- Nil-	- Nil-	- Nil-
(iii)	Buildings (Commercial and residential) - Location (s) - Survey /door Number(s) - Extent (Total measurement) - Current market Value	- Nil-	- Nil-	- Nil-	- Nil-	- Nil-
iv	Houses/Apartments, et. - Location (s) - Survey/door number(s) - Extent (Total measurement) - Current market Value	- Nil-	Flat at Ameerpet Hyderabad Rs.30.00 Lakhs - Nil-	- Nil-	- Nil-	- Nil-
V	Others (Such as interest in property)	- Nil-	- Nil-	- Nil-	- Nil-	- Nil-



Daduraju

(3) I give herein below the details of my liabilities/over dues to public financial institutions and government dues:-

(Note: Please give Separate details for each item)

S.No	Description	Name and address of Bank/Financial Institution(s)/Department(s)	Amount Outstanding As on <u>27/01/2009</u>
(a) (i)	Loans from Banks	Gold Loan A.P.Co-op Bank A.C.Guards, Hyderabad	Rs. 1,00,000/-
(ii)	Loans from financial institutions	- Nil-	- Nil-
(iii)	Government dues:-	- Nil-	- Nil-
	(a) dues to departments dealing with government accommodation	- Nil-	- Nil-
	(b) dues to departments dealing with supply of water	- Nil-	- Nil-
	(c) dues to departments dealing with supply of Electricity	- Nil-	- Nil-
	(d) dues to departments dealing with telephones	- Nil-	- Nil-
	(e) dues to departments dealing with government transport (including aircrafts and helicopters)	- Nil-	- Nil-
	(f) Other dues, if any	- Nil-	- Nil-



Dadmaraju

S.No	Description	Name and address of Bank/Financial Institution(s)/Department(s)	Amount Outstanding As on.....
(b) (i)	Income Tax including surcharge (Also indicate the assessment year up to which Income Tax Return filed. Give also Permanent Account Number (PAN))	- Nil-	- Nil-
(ii)	Wealth Tax (Also indicate the assessment year up to which Wealth Tax return filed)	- Nil-	- Nil-
(iii)	Sales Tax (Only in case of Propriety business)	- Nil-	- Nil-
(iv)	Property Tax	- Nil-	- Nil-

(4) My educational qualifications are as under: -

(GIVE DETAILS OF SCHOOL AND UNIVERSITY EDUCATION)

(Name of School/University and the year in which the course was completed should also be given)

BSC From MVNJS & RVR College, East Godavari District/ S.V.University and M.B.A., from A.P.Productivity Council.

Dadwaraj
DEPONENT

VERIFICATION

I, the deponent above named, do hereby verify and declare that the contents of this affidavit are true and correct to the best of my knowledge and belief; no part of it is false and nothing material has been concealed there from.

Verified at HYDERABAD this the 27th day of JANUARY 2008

ATTESTED

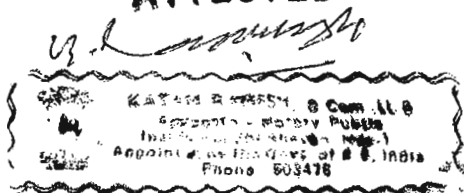

Dadwaraj
DEPONENT



27 JAN 2009

27 JAN 2009